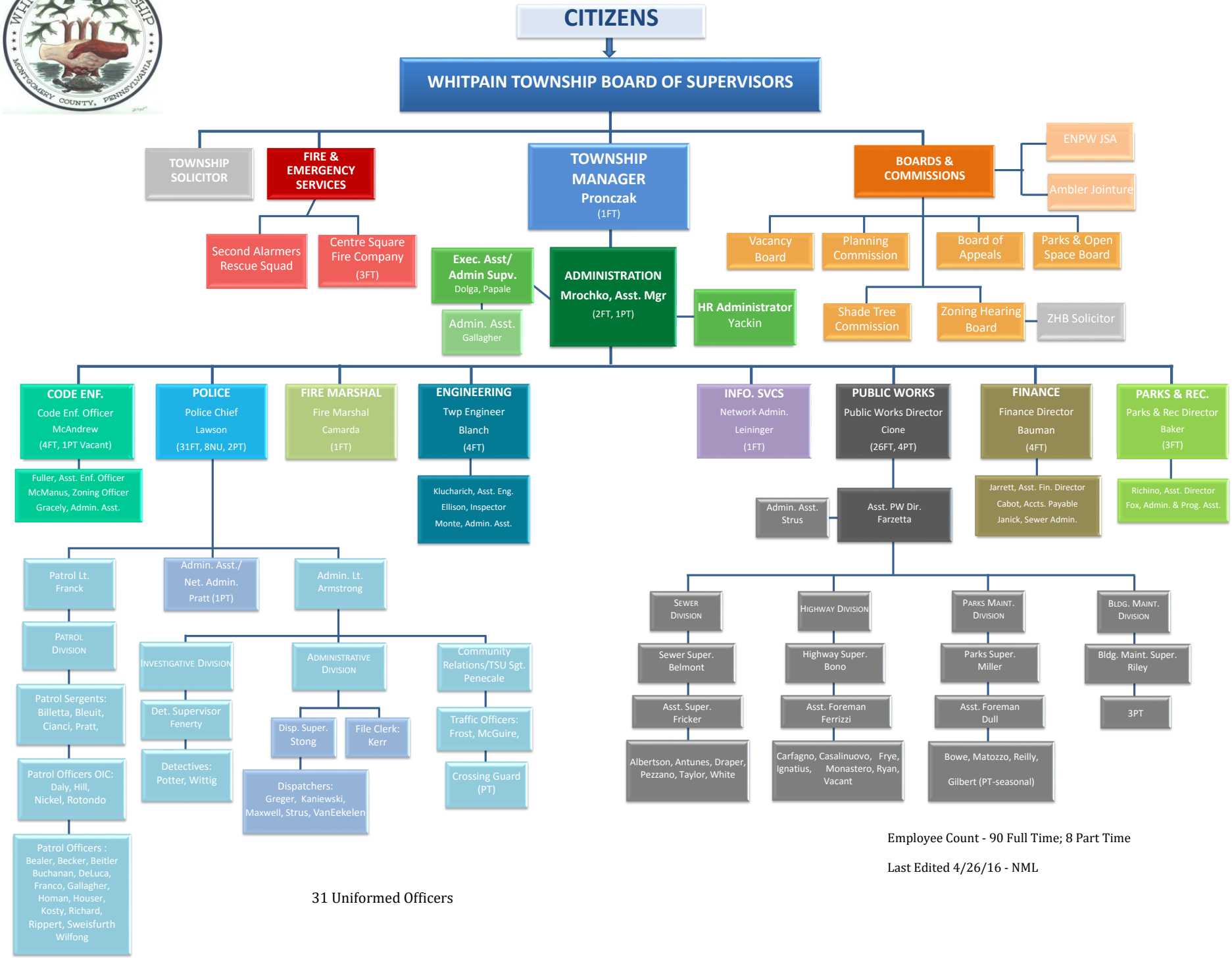

31 Uniformed Officers

Employee Count - 90 Full Time; 8 Part Time

Last Edited 4/26/16 - NML